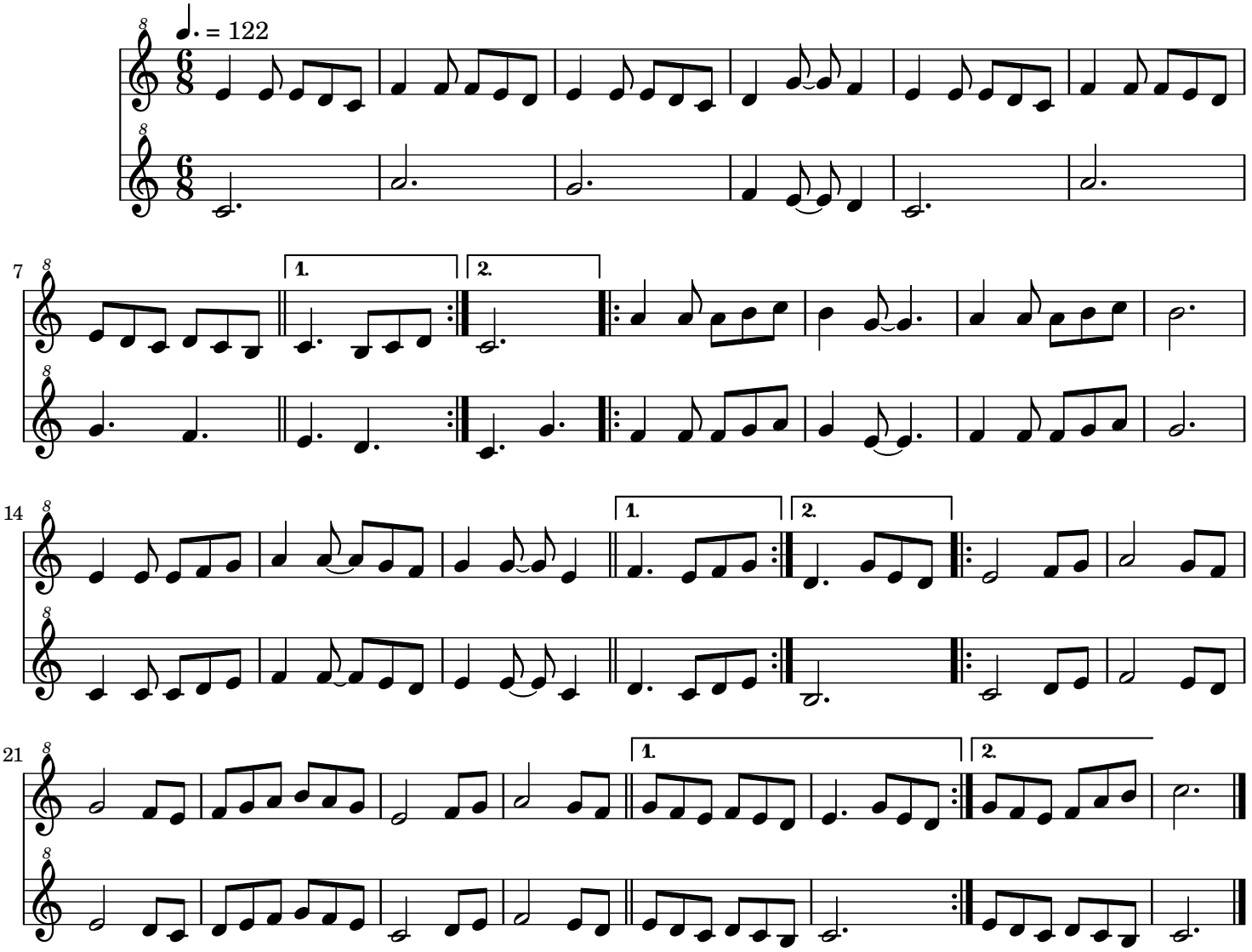Muiñeira da Dina