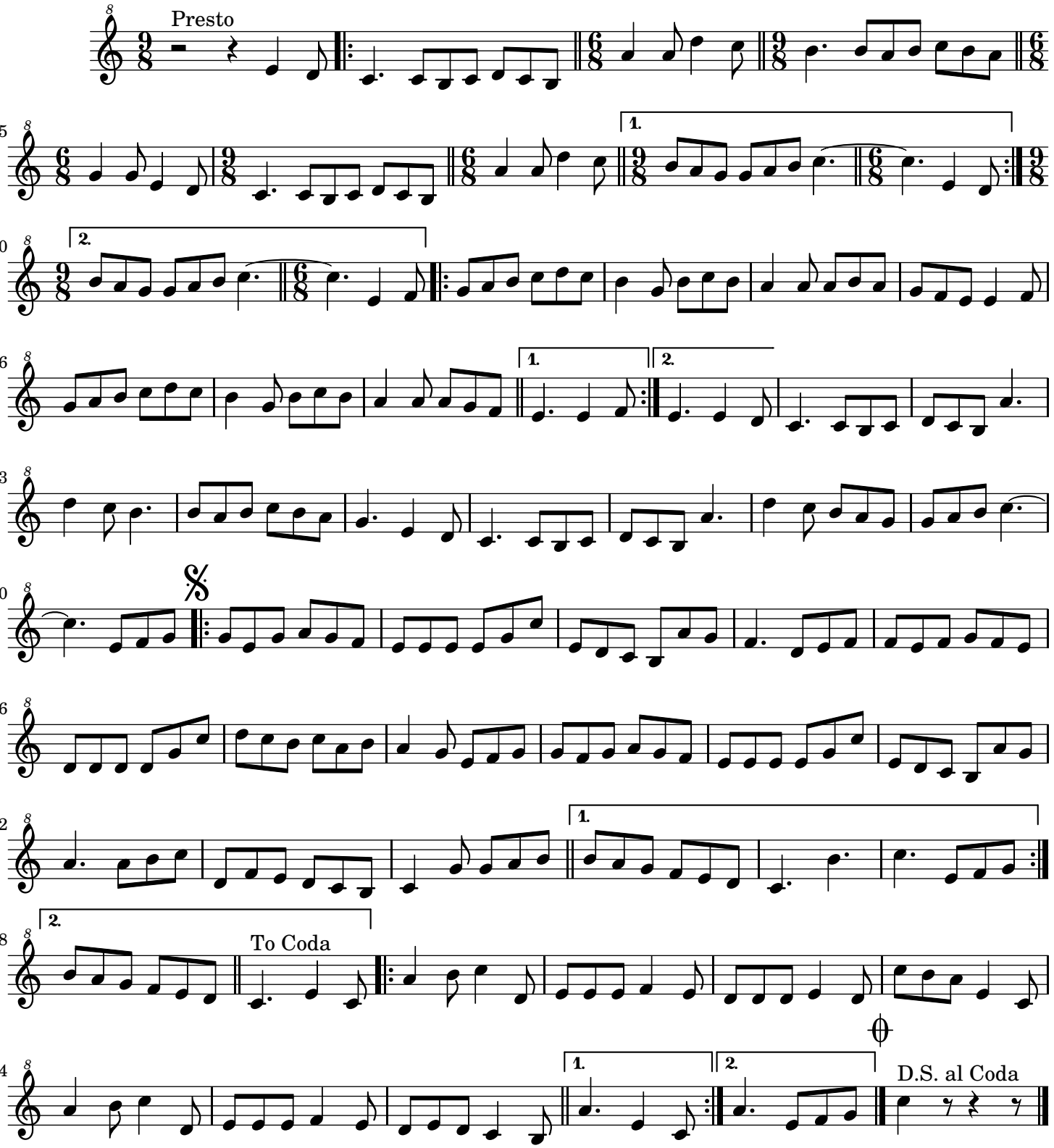Muiñeira de Carelle