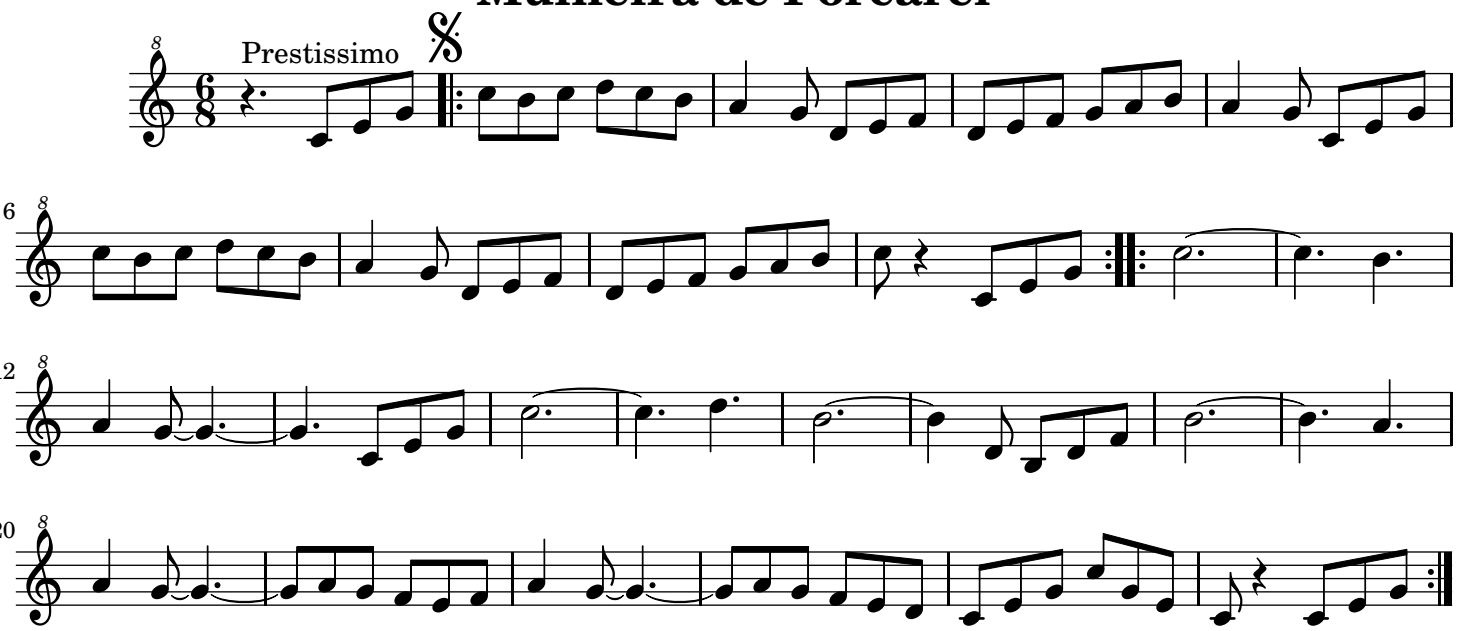Muiñeira de Forcarei