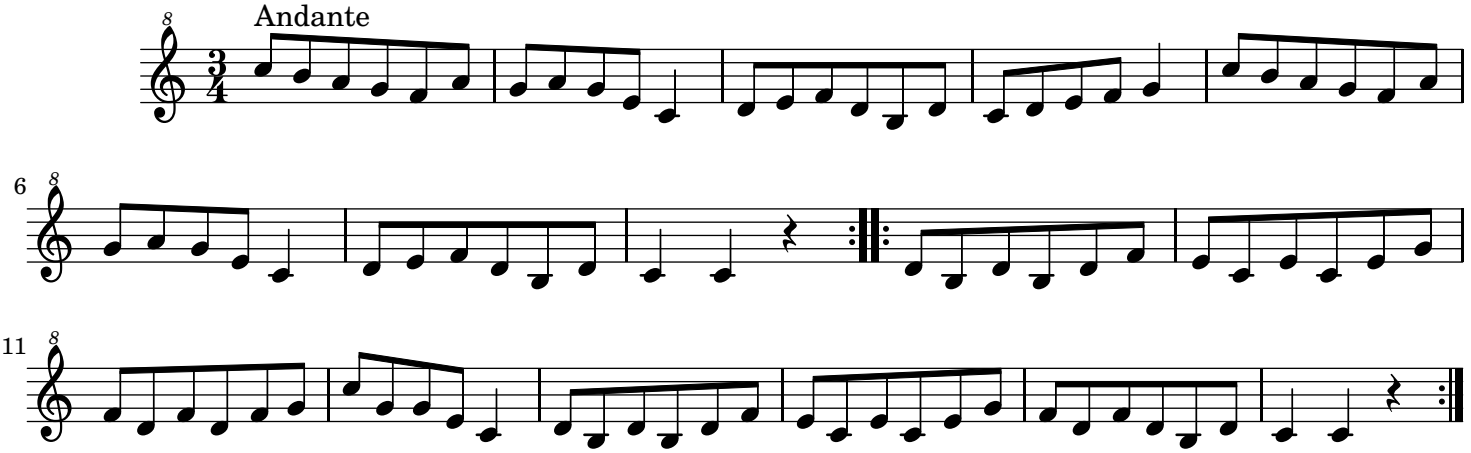Marcha Procesional