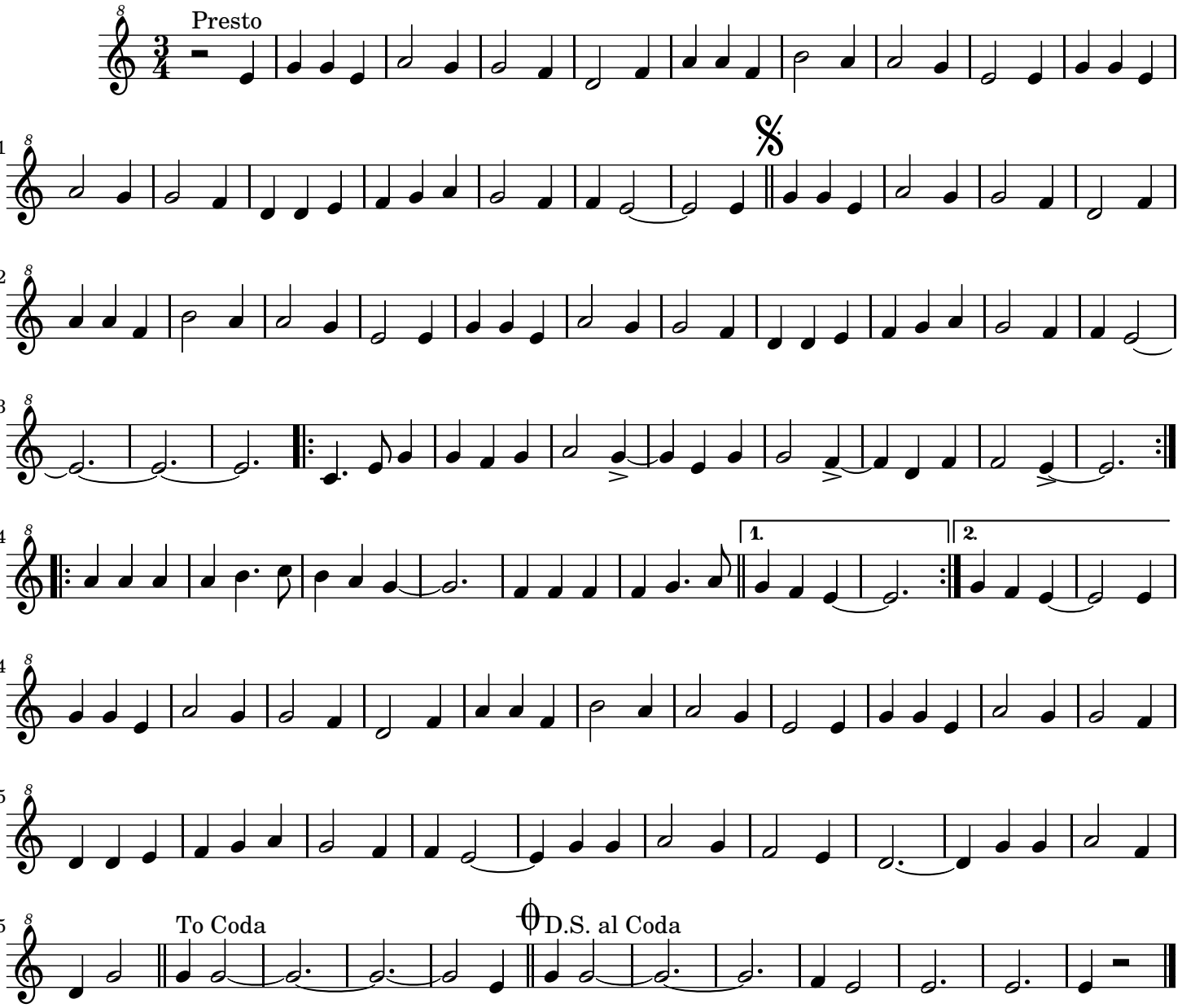Fun a Santa Margarida