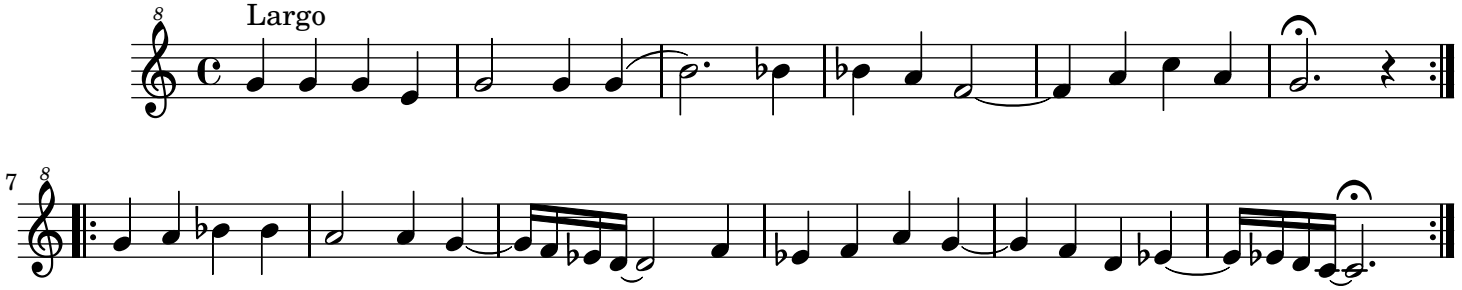# Alalá