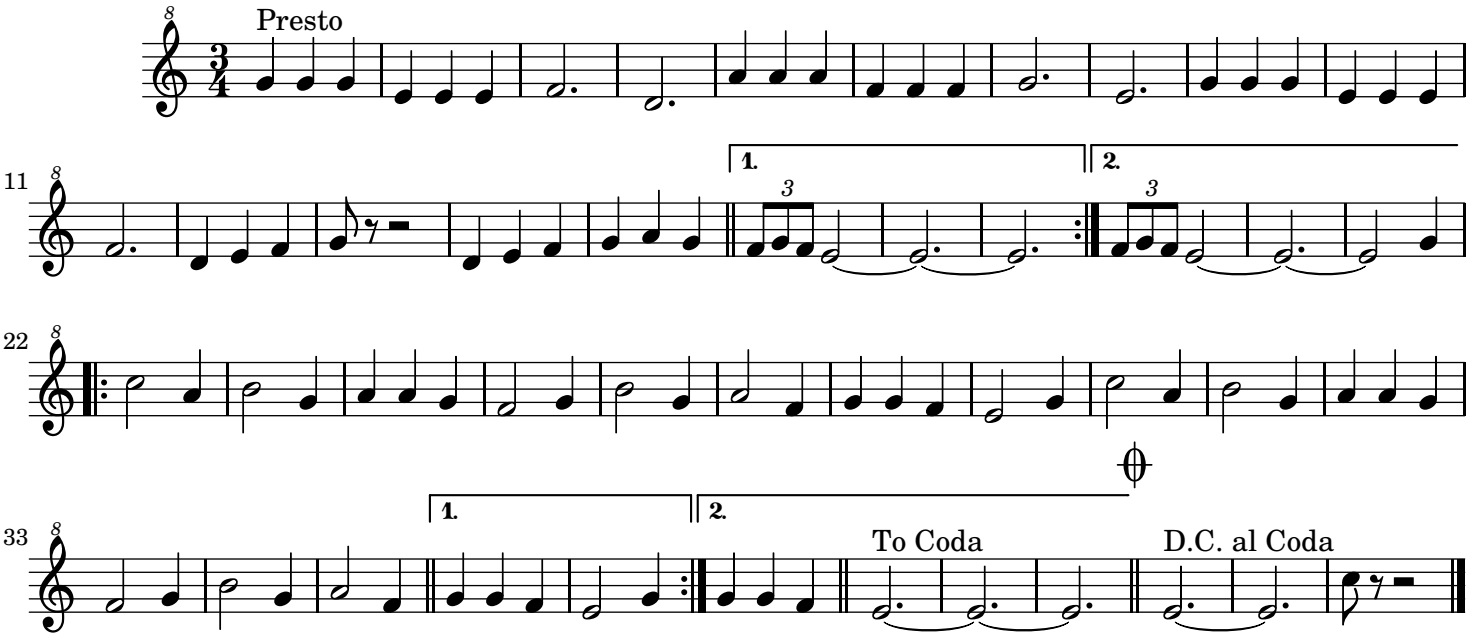Valse