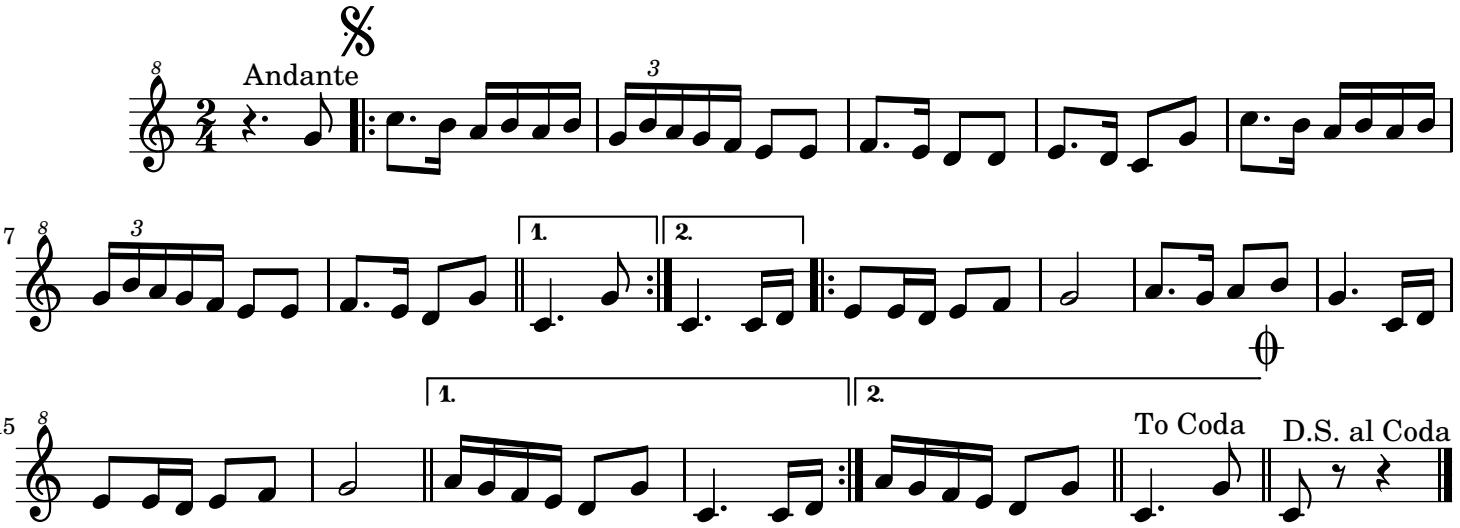Polca de Riotorto