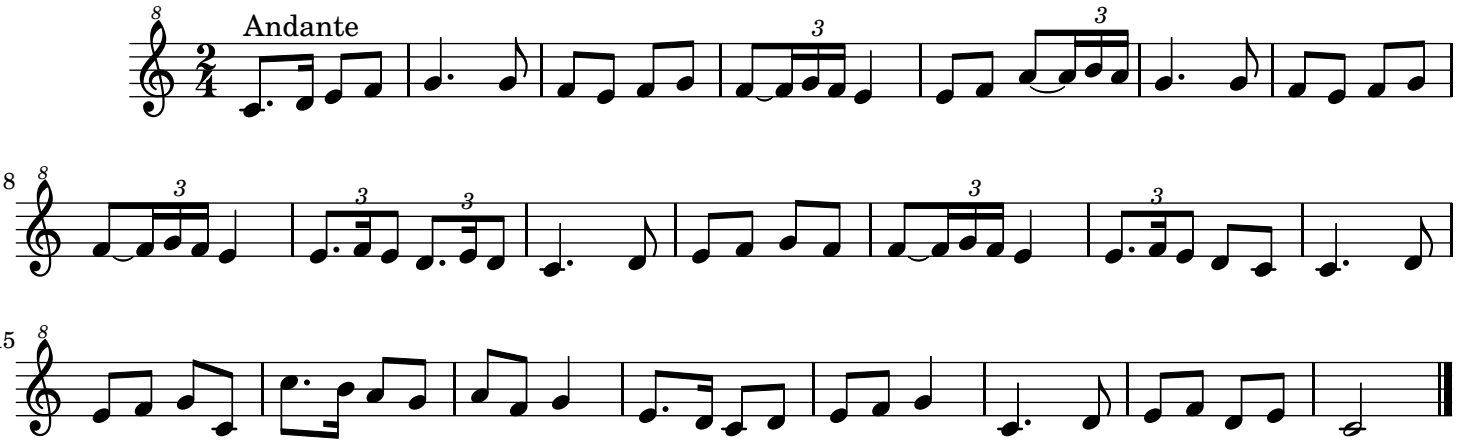Redondo